Major Triad Inversions

Low positions

Zoltan Dekany

C Major Triad Root Position, starting on the Root:

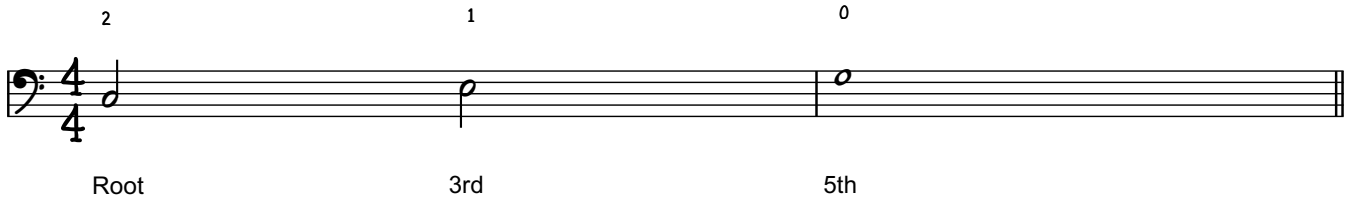

C Major Triad First Inversion, starting on the 3rd:

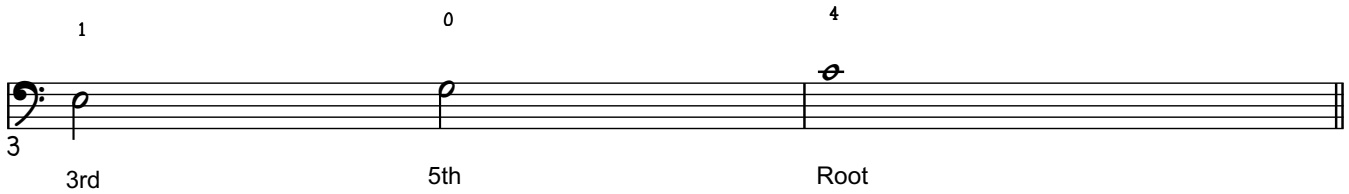

C Major Triad Second Inversion, starting on the 5th:

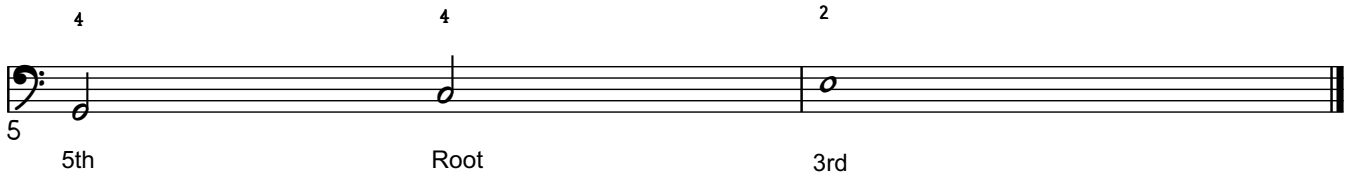

Copyright © zoltansbasslounge.com